RevMAb Biosciences
www.revmab.com

RevMAb Biosciences USA, Inc.
830 Dubuque Ave, South San Francisco, CA 94080, USA

Certificate of Analysis

Product:	Rabbit Monoclonal Antibody
	Anti-β-Catenin Rabbit Monoclonal Antibody, Clone RM276
Catalog No.:	31-1157-00
Lot No.:	
Clone:	RM276
Specificity:	This antibody reacts to human Beta-Catenin (Catenin beta-1). This antibody may also react to mouse or rat Beta-Catenin, as predicted by immunogen homology.
Application:	Immunohistochemistry, Western Blot
Immunogen:	A peptide corresponding to human Beta-Catenin.
Purity:	Protein A affinity purified from an animal origin–free culture supernatant
Size:	100 µL
Buffer:	50% Glycerol/PBS with 1% BSA and 0.09% sodium azide
Usage:	IHC: 1:500 -1:1000 dilution; WB: 1:400 - 1:1000 dilution.
Storage and Stability:	Stable for 1 Year at -20.0°C from date of receipt.
Country of Origin:	U.S.A.
Intended Use:	**For Research Use Only Not for Diagnostic or Therapeutic Use**

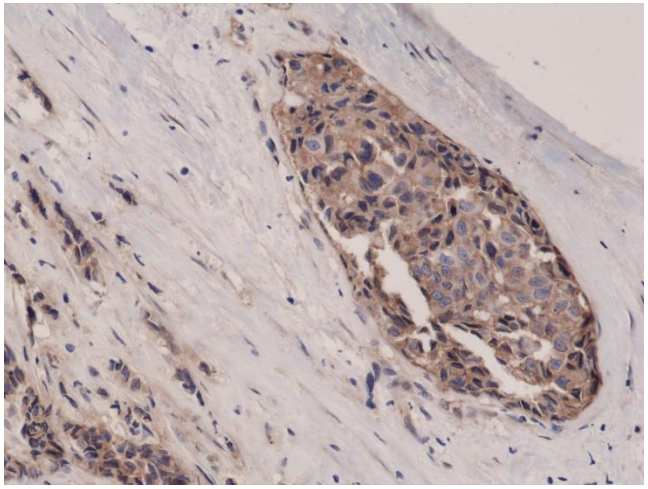

Immunohistochemical staining of formalin fixed and paraffin embedded human breast cancer tissue sections using Anti-β-Catenin Rabbit Monoclonal Antibody (Clone RM276) at a 1:1000 dilution.

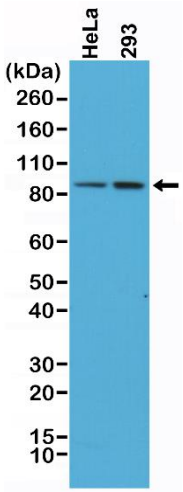

Western Blot of HeLa and 293 cells lysates using Anti-β-Catenin Rabbit Monoclonal Antibody (Clone RM276) at a 1:400 dilution.